Monitor 750A

Wednesday 6:15 pm

MONITOR LANES

Lanes 25 - 40

Secretary/Treasurer: Jake Barkell
USBC Certification: 252909 Lane Certification: 493

Team Standings

Place	#	Team Name	Year-To-Date WON	Points Won	Points Lost	%Won	Scratch Pins	High Game	High Sers
1	2	Bourdow Trucking	129	77	28	73.3	84616	1119	3118
2	6	Bay Cast	155	75	30	71.4	93370	1272	3420
3	7	Tubby's Pub	101	60	45	57.1	76546	1017	2868
4	8	Kramer's Meats	120	59	46	56.2	82016	1153	3046
5	5	Rightway	117	59	46	56.2	81797	1088	3075
6	15	Arnold's Drywall	104	59	46	56.2	78063	1007	2822
7	1	B & J Tool	105	57	48	54.3	75836	975	2871
8	10	Monitor Lanes	108	54	51	51.4	82486	1044	2985
9	13	Frost Masonary	104	53	52	50.5	72715	898	2549
10	9	Bi Polar Rollers	95	47	58	44.8	78470	996	2829
11	14	Wheeler Rd. Golf Range	106	44	61	41.9	78515	1087	2859
12	3	Farm Bureau	87	44	61	41.9	75574	978	2638
13	11	Deja Vu	89	34	71	32.4	81636	1107	2951
14	4	Tourettes by choice	66	33	72	31.4	70700	936	2570
15	12	Weiss Fruit Market	82	23	82	21.9	77103	955	2727
16	16	BYE	0	0	0		0	0	0

Review of Last Week's Bowling.....

Lanes	Team Name	HDCP -1-	HDCP -2-	HDCP -3-	HDCP Total	Last Wk WON		Team Name	HDCP -1-	HDCP -2-	HDCP -3-	HDCP Total	Last Wk WON
25-26	Arnold's Drywall	822	**917**	880	2619	2	<--->	Kramer's Meats	**908**	912	**1006**	**2826**	5
27-28	Bourdow Trucking	1045	**1106**	1071	3222	2	<--->	Bay Cast	**1047**	1088	**1109**	**3244**	5
29-30	Weiss Fruit Market	**831**	**955**	***859***	**2645**	6	<--->	Tourettes by choice	807	872	***859***	2538	1
31-32	Deja Vu	**982**	813	836	**2631**	3	<--->	BYE	834	**873**	**872**	2579	0
33-34	Monitor Lanes	**1025**	929	873	2827	2	<--->	Farm Bureau	962	**952**	**989**	**2903**	5
35-36	Wheeler Rd. Golf Rang	**846**	854	**959**	**2659**	5	<--->	Bi Polar Rollers	834	**873**	872	2579	2
37-38	Frost Masonary	743	760	823	2326	0	<--->	B & J Tool	**785**	**825**	**832**	**2442**	7
39-40	Rightway	928	**926**	1005	2859	2	<--->	Tubby's Pub	**957**	894	**1049**	**2900**	5

Thanks for bowling! We hope you had a good time. See you next season!

Season High Scores

Team Scratch Game

1272	Bay Cast
1153	Kramer's Meats
1119	Bourdow Trucking
1107	Deja Vu
1088	Rightway
1087	Wheeler Rd. Golf Range

Team Scratch Series

3420	Bay Cast
3118	Bourdow Trucking
3075	Rightway
3046	Kramer's Meats
2985	Monitor Lanes
2951	Deja Vu

Bowlers must have completed a minimum of 30 games to be eligible for any league award.

Scratch Game

299	Joe Clifford
290	James Basolo
290	Mike Jaynes
289	Dave Dombrowski
287	Bernie Bartys
279	Roger Kelly
279	Tim Monville
278	Aaron Presley
277	Glenn McQuarter Jr
276	Sam Brown
269	Mike Behmlander
268	Mike Kuch
268	Dave Frost
267	Rick Starr
267	Bob Dzorka
267	Dale Conroy
267	Pat Turek

Scratch Series

768	Joe Clifford
766	Scott Weston
753	Glenn McQuarter Jr
749	Bernie Bartys
744	Russ King
732	James Basolo
729	Russ Schuch
723	Mike Douponce
722	Pat Turek
720	Sam Brown
716	Jim Sy
706	T Curran
705	Mike Kuch
698	Tyler Kramer
698	Tim Monville

Season Game Over Average

Game - Ave=Difference	
278 - 178=100	Aaron Presley
290 - 191=99	Mike Jaynes
289 - 191=98	Dave Dombrowski
255 - 160=95	Cody Watkins
260 - 167=93	Jake Barkell
279 - 186=93	Tim Monville

Season Series over Average

Series - Ave=Difference	
597 - 402=195	Taylor Trumbley
705 - 540=165	Mike Kuch
744 - 582=162	Russ King
636 - 477=159	Robert Lopez
716 - 561=155	Jim Sy
722 - 567=155	Pat Turek

BLS-2017/PRO 29.06.02 licensed to Rick Dodick

Last Week's Top Scores

Team Scratch Game

1109	Bay Cast
1025	Monitor Lanes
1017	Tubby's Pub
1012	Bourdow Trucking
1006	Kramer's Meats
1005	Rightway

Team Scratch Series

3244	Bay Cast
2940	Bourdow Trucking
2859	Rightway
2827	Monitor Lanes
2826	Kramer's Meats
2804	Tubby's Pub

Scratch Game

290	James Basolo
279	Bernie Bartys
268	Dave Frost
258	Joe Clifford
255	Mike Behmlander
247	Dave Dombrowski
247	Mike Jaynes
247	T Curran
246	Tyler Kramer
244	Kurt Wagner
243	Jason Staudacher
238	Scott Weston
234	Lester Appold
233	Pete Schmidt
232	Daryl Sampier

Scratch Series

732	James Basolo
706	Bernie Bartys
700	Joe Clifford
681	Scott Weston
673	Daryl Sampier
661	Dave Frost
646	Kurt Wagner
645	Mike Jaynes
637	T Curran
636	Mike Behmlander
627	Dave Dombrowski
612	Glenn McQuarter Jr
611	Russ Schuch
607	Kent Wieland
603	Tim Monville
603	Mike Douponce

Weekly Game Over Average

Game - Ave=Difference	
290 - 198=92	James Basolo
268 - 196=72	Dave Frost
243 - 179=64	Jason Staudacher
233 - 173=60	Pete Schmidt
255 - 195=60	Mike Behmlander

Weekly Series over Average

Series - Ave=Difference	
732 - 594=138	James Basolo
673 - 570=103	Daryl Sampier
600 - 507=93	Rick Dodick
599 - 519=80	Pete Schmidt
661 - 588=73	Dave Frost

Individual High Averages

220.96	Bernie Bartys	220.83	Scott Weston	218.84	Joe Clifford	208.87	Glenn McQuarter Jr
208.06	Sam Brown	207.92	Darrin Haut	203.52	Russ Schuch	200.88	Mike Douponce
200.75	T Curran	200.28	James Basolo	199.84	Roger Kelly	199.08	Bob Dzorka
199.00	Kurt Wagner	197.75	Russ King	197.74	Mike Jaynes	197.40	Pat Turek

Team Rosters

1 - B & J Tool Lane 31

Name	Ave	HDCP	Pins	Gms	-1-	-2-	-3-	Total	High Game	High Sers
Matt J. Bauer	174	23	11493	66	194	172	203	569	220	569
Chris Boes	161	35	12568	78	142	155	170	467	214	554
Mike Wagner	179	18	10234	57	159	185	170	514	227	618
Ronald J. Gwizdala	196	3	8273	42	184	204	182	570	241	633
Ryan Carmona	166	30	9000	54				0	238	563
Donald R. Kolka II	153	42	9189	60				0	211	528
Pat Turek	197	2	5922	30				0	267	722
Todd R. Stevens	112	79	2360	21	106	109	107	322	109	322
Ryan Gwizdola	168	28	3534	21				0	190	535

2 - Bourdow Trucking Lane 34

Name	Ave	HDCP	Pins	Gms	-1-	-2-	-3-	Total	High Game	High Sers
Craig J. Kelly	187	11	10120	54	171	185	204	560	225	617
Dan Bourdow	174	23	9449	54	200	184	178	562	236	613
James Basolo	200	0	16223	81	220	222	290	732	290	732
Steve C. Watkins	194	5	10517	54				0	255	696
Jon D. Watkins	185	13	15604	84	191	195	148	534	256	687
Joel A. Tranutner	151	44	5449	36				0	191	457
Roger A. Kelly	199	0	14988	75	169	226	157	552	279	662
Andy Gwizdala	214	0	1284	6				0	268	665

BLS-2017/PRO 29.06.02 licensed to Rick Dodick

3 - Farm Bureau Lane 36

Name	Ave	HDCP	Pins	Gms	-1-	-2-	-3-	Total	High Game	High Sers
Kevin G. Gorney	154	41	9749	63	175	175	162	512	177	512
Mitch Miller	178	19	10726	60	204	168	158	530	232	597
Pete Schmidt	174	23	12027	69	178	188	233	599	233	599
Scott Sturm	184	14	14927	81				0	237	608
Keith Clark	156	39	12196	78	123	172	171	466	216	573
Bob Schlicker	161	35	8582	53	190	157	173	520	221	566
Jeff Adamski	160	36	1441	9				0	202	530
Jim Adamski	135	58	810	6				0	0	0

4 - Tourettes by choice Lane 26

Name	Ave	HDCP	Pins	Gms	-1-	-2-	-3-	Total	High Game	High Sers
Scott McGhee	124	68	7107	57	a114	a114	a114	342	191	497
Robert Lopez	162	34	12684	78	165	150	196	511	215	636
Ryan Heinmiller	158	37	11888	75	147	162	139	448	223	532
Ryan Sullivan	180	18	13569	75	a170	a170	a170	510	225	585
Jake Barkell	166	30	13983	84	152	217	181	550	260	584

5 - Rightway Lane 32

Name	Ave	HDCP	Pins	Gms	-1-	-2-	-3-	Total	High Game	High Sers
Jim Swantek	178	19	4813	27				0	0	0
Bruce Berger	171	26	8727	51	171	138	146	455	199	527
Andy Bibbee	183	15	12647	69	188	203	205	596	244	610
Russ King	197	2	7119	36				0	258	744
Russ Schuch	203	0	13432	66	217	206	188	611	266	729
Lester A. Appold	175	22	9485	54	138	152	234	524	234	571
Russ Kuch	146	48	7480	51				0	193	525
Nathan E. Berger	bk146	48	488	3				0	0	0
Daryl Sampier	191	8	16669	87	214	227	232	673	247	673

6 - Bay Cast Lane 33

Name	Ave	HDCP	Pins	Gms	-1-	-2-	-3-	Total	High Game	High Sers
Mike A. Behmlander	195	4	15261	78	255	183	198	636	269	667
Sam Brown	208	0	14356	69	182	195	213	590	276	720
Joe Clifford	218	0	16413	75	215	258	227	700	299	768
Glenn McQuarter Jr	208	0	16292	78	193	227	192	612	277	753
Bernie Bartys	220	0	15909	72	202	225	279	706	287	749
Bob Dzorka	199	0	9556	48				0	267	689
Glenn McQuarter Sr	181	17	1632	9				0	0	0
Dan Behmlander	188	10	3951	21				0	256	611

7 - Tubby's Pub Lane 27

Name	Ave	HDCP	Pins	Gms	-1-	-2-	-3-	Total	High Game	High Sers
Larry Neering	178	19	12318	69				0	216	587
Paul Becerril	148	46	10680	72	175	157	170	502	224	520
Mike Jaynes	197	2	16017	81	208	190	247	645	290	665
Sal Becerril	149	45	12593	84	141	136	149	426	198	536
Kurt Wagner	199	0	10149	51	208	194	244	646	247	693
Bobby Wisniewski	217	0	5652	26				0	255	730
Jeff Turbin	195	4	2930	15	193	185	207	585	267	608

8 - Kramer's Meats Lane 37

Name	Ave	HDCP	Pins	Gms	-1-	-2-	-3-	Total	High Game	High Sers
Paul Kramer	146	48	8804	60	139	150	134	423	190	495
Mike Kuch	179	18	14562	81	200	149	199	548	268	705
Dave Herbolsheimer	181	17	13075	72				0	257	662
Dave Frost	197	2	15965	81	191	268	202	661	268	690
Jerrod LaForest	188	10	13575	72	189	185	225	599	255	637
Tyler Kramer	193	6	15119	78	189	160	246	595	246	698
Jared Coppinger	162	34	1461	9				0	197	469

BLS-2017/PRO 29.06.02 licensed to Rick Dodick

9 - Bi Polar Rollers Lane 40

Name	Ave	HDCP	Pins	Gms	-1-	-2-	-3-	Total	High Game	High Sers
Jason Goss	173	24	10947	63				0	237	597
Chris Hebert	175	22	11079	63				0	232	588
Jeff Wall	166	30	10461	63	170	144	153	467	214	563
Gary W. Gasta	154	41	9733	63	137	170	143	450	242	547
Dave Dombrowski	194	5	12044	62	198	182	247	627	289	665
Don Goss	189	9	11929	63	160	147	166	473	256	643
Bill Stephenson	168	28	11115	66	160	221	154	535	226	555

10 - Monitor Lanes Lane 29

Name	Ave	HDCP	Pins	Gms	-1-	-2-	-3-	Total	High Game	High Sers
Jim Sy	187	11	16274	87	187	137	152	476	257	716
Jeffrey Dodick	174	23	9956	57				0	222	626
Chris Hillman	191	8	8619	45	212	194	184	590	247	628
Rick Dodick	171	26	10774	63	209	212	179	600	227	600
Scott Weston	220	0	15237	69	238	238	205	681	266	766
Paul Douponce	156	39	12219	78	179	148	153	480	206	538
Mike Metzler	230	0	690	3				0	248	690
Gibb Felmlee	190	9	2853	15				0	279	680

11 - Deja Vu Lane 25

Name	Ave	HDCP	Pins	Gms	-1-	-2-	-3-	Total	High Game	High Sers
Aaron Presley	178	19	14463	81	a168	a168	a168	504	278	611
PJ Hagadorn	182	16	7108	39				0	204	548
Cal Douglas	188	10	5099	27				0	182	524
Jason M. Streeter	186	12	8406	45	a176	a176	a176	528	252	639
T Curran	200	0	15056	75	247	172	218	637	258	706
Scott DeWyse	185	13	556	3				0	0	0
Jason Staudacher	180	18	15132	84	243	191	138	572	243	624
Daniel Sampier	142	52	4699	33	148	106	136	390	212	450

12 - Weiss Fruit Market Lane 35

Name	Ave	HDCP	Pins	Gms	-1-	-2-	-3-	Total	High Game	High Sers
Robert A. Tribfelner	161	35	11118	69				0	184	516
Ron R. Riever	183	15	9899	54	179	211	167	557	221	593
Kent Wieland	184	14	13825	75	189	217	201	607	220	607
William R. McKenzie	176	21	12161	69				0	221	577
Rick P. Starr	179	18	11821	66	153	227	174	554	267	616
Robert P. Starr	157	38	10889	69	119	141	179	439	199	529
Eric Piorkowski	153	42	7390	48	191	159	138	488	203	527

13 - Frost Masonary Lane 38

Name	Ave	HDCP	Pins	Gms	-1-	-2-	-3-	Total	High Game	High Sers
Terry Frost	154	41	11618	75	155	156	166	477	198	531
Jim Parks	163	33	9337	57				0	218	589
Mark Chambers	156	39	10824	69	166	145	155	466	219	591
Bob Parks	179	18	12901	72	149	146	202	497	215	581
Ed McCarthy	171	26	13388	78	148	172	188	508	236	575
Bob Frost	142	52	9383	66	107	123	94	324	193	498
Ben Martinez	163	33	3917	24				0	0	0

14 - Wheeler Rd. Golf Range Lane 28

Name	Ave	HDCP	Pins	Gms	-1-	-2-	-3-	Total	High Game	High Sers
Austin Parker	165	31	10943	66	a155	a155	a155	465	222	572
Pat Goretski	151	44	11355	75	146	161	187	494	208	537
Bill Dougherty	190	9	14833	78	179	172	191	542	260	674
Tim Monville	192	7	13264	69	170	208	225	603	279	698
Darrin Haut	207	0	9980	48				0	258	696
Taylor Trumbley	138	55	7040	51				0	212	597
Dale Conroy	184	14	9405	51	196	158	201	555	267	682

15 - Arnold's Drywall Lane 39

Name	Ave	HDCP	Pins	Gms	-1-	-2-	-3-	Total	High Game	High Sers
Nick Jean	146	48	10576	72				0	206	503
Tom B. Sheckler II	189	9	15358	81	183	191	212	586	257	627
Doug Yax	173	24	10430	60	146	182	135	463	212	560
Rick Chapman	208	0	5004	24				0	257	746
Cody Watkins	161	35	10177	63	147	160	146	453	255	581
Mike Douponce	200	0	10245	51	178	223	202	603	256	723
Bill Arnold	166	30	13518	81	159	152	176	487	224	573

16 - BYE Lane 30

This Week's Statistics

	Men
How many people bowled	70
Number of games bowled	210
Actual average of week's scores	180.63
How many games above average	110
How many games below average	100
Pins above/below average per game	3.24
How many people raised average	39
by this amount	0.57
How many people went down	31
by this amount	-0.51
League average before bowling	177.87
League average after bowling	177.96
Change in league average	0.09
800s	–
775s	–
750s	–
725s	1
700s	2
675s	1
650s	2
625s	5
600s	6
575s	8
550s	10
525s	5
500s	7
475s	7
450s	9
425s	3
400s	1
below 400	3
300s	–
275s	2
250s	3
225s	19
200s	36
175s	56
150s	52
125s	33
100s	8
below 100	1

BLS-2017/PRO 29.06.02 licensed to Rick Dodick

Team Average vs Ave of Scores

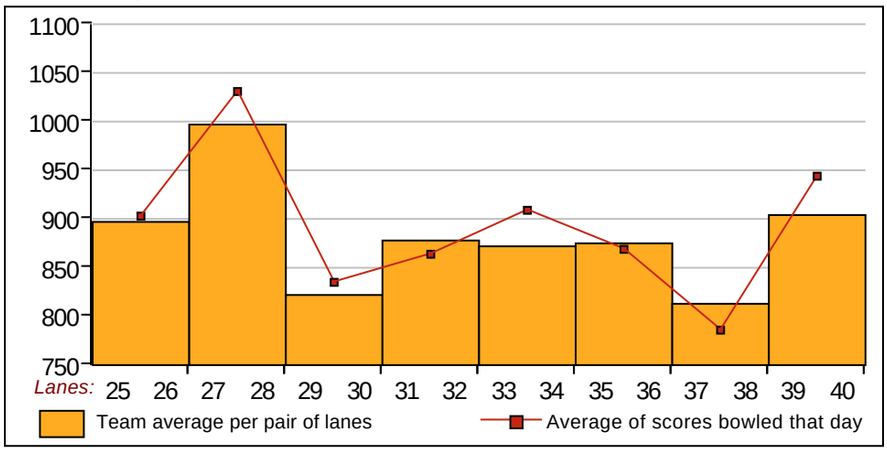

Average of Scores for Each Game

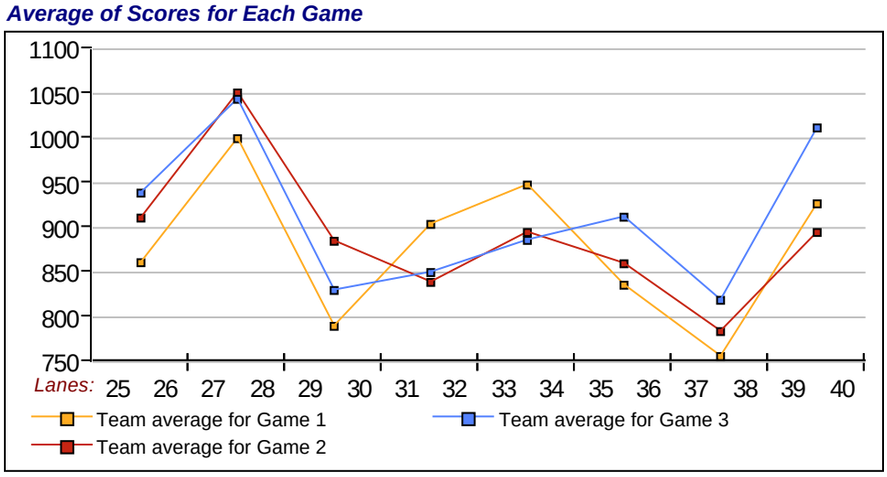

Amount Over/Under Team Average

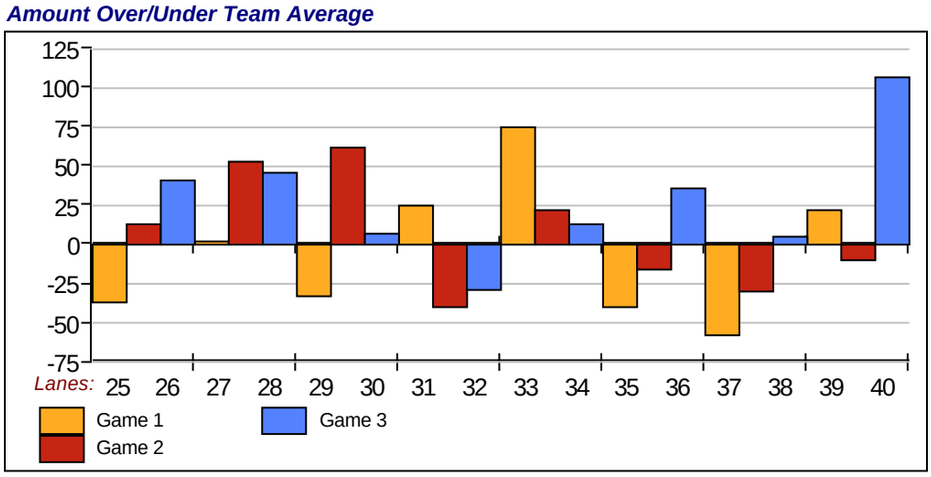

BLS-2017/PRO 29.06.02 licensed to Rick Dodick