

### Team Standings

Place	Lane	#	Team Name	Points Won	Points Lost	%Won	Scratch Pins	High Game	High Sers
1	24	3	AMERICAN WOLVES	37	11	77.1	33684	563	1589
2	20	2	SUPER STRIKERS	31	17	64.6	33918	658	1657
3	26	1	KING PINS	28 ½	19 ½	59.4	25701	444	1230
4	23	5	SPICE GIRLS	24	24	50.0	25744	464	1229
5	25	9	PINCRUSHERS	23	25	47.9	29858	517	1421
6	21	8	WILD WILD WEST	22	26	45.8	26884	447	1255
7	27	4	GOING FOR 3	20	28	41.7	34976	585	1640
8	22	6	THUNDER 4	20	28	41.7	33949	644	1613
9	19	10	BOBCATS	18 ½	29 ½	38.5	24579	453	1185
10	28	7	MADISON MISFITS	15	33	31.3	21125	440	1147

### Review of Last Week's Bowling.....

Lanes	Team Name	HDCP -1-	HDCP -2-	HDCP -3-	HDCP Total	Last Wk WON	Team Name	HDCP -1-	HDCP -2-	HDCP -3-	HDCP Total	Last Wk WON
19-20	SUPER STRIKERS	711	783	692	2186	0	AMERICAN WOLVES	714	785	785	2284	4
21-22	KING PINS	751	761	770	2282	2	PINCRUSHERS	710	751	878	2339	2
23-24	WILD WILD WEST	746	782	678	2206	1	SPICE GIRLS	698	861	831	2390	3
25-26	THUNDER 4	757	826	772	2355	0	GOING FOR 3	779	851	832	2462	4
27-28	MADISON MISFITS	758	758	754	2270	0	BOBCATS	790	814	775	2379	4

**Thanks for bowling! We hope you had a good time. See you next season!**

### Season High Scores

Team Scratch Game	Team Scratch Series	Team Handicap Game	Team Handicap Series
658 SUPER STRIKERS	1657 SUPER STRIKERS	958 SUPER STRIKERS	2557 SUPER STRIKER
644 THUNDER 4	1640 GOING FOR 3	941 THUNDER 4	2504 THUNDER 4
585 GOING FOR 3	1613 THUNDER 4	878 PINCRUSHERS	2493 PINCRUSHERS
563 AMERICAN WOLVES	1589 AMERICAN WOLVES	869 GOING FOR 3	2492 AMERICAN WOL
517 PINCRUSHERS	1421 PINCRUSHERS	865 AMERICAN WOLVES	2490 KING PINS
464 SPICE GIRLS	1255 WILD WILD WEST	864 KING PINS	2462 GOING FOR 3
453 BOBCATS	1230 KING PINS	861 SPICE GIRLS	2423 SPICE GIRLS
447 WILD WILD WEST	1229 SPICE GIRLS	845 BOBCATS	2416 WILD WILD WES

*Bowlers must have completed a minimum of 48 games to be eligible for any league award.*

	Scratch Game	Scratch Series	Handicap Game	Handicap Series
<b>Boys</b>	233 Tom Davis	575 Wayne Reinhardt	280 Tom Davis	742 Tom Davis
	232 Wayne Reinhardt	574 Josh Bartreau	272 John Lapan	730 Tim Pennell
	223 Josh Bartreau	566 Tom Davis	271 Jim Prah	719 Mickey Lorentz
	205 Art Parkhurst	511 Art Parkhurst	270 Wayne Reinhardt	706 Josh Bartreau
	202 Joe Beson	498 Tom Niemiec	268 Tim Pennell	704 Greg Beachy
	191 Greg Beachy	484 David Payne	267 Josh Bartreau	689 Wayne Reinhardt
	187 Tom Niemiec	476 Mickey Lorentz	262 Joe Beson	688 David Payne
	183 David Payne	476 Greg Beachy	262 Greg Beachy	675 Tom Niemiec
	177 Brian Perrou	467 Joe Beson	259 Art Parkhurst	673 Art Parkhurst
	173 David Karrick	430 Brian Perrou	257 David Karrick	672 David Karrick
<b>Girls</b>	170 Sue Bowman	395 Peggy Phillips	265 Becky Brookhouse	701 Debra Lambert
	169 Peggy Phillips	383 Debra Lambert	260 Debra Lambert	659 Peggy Phillips
	166 Becky Brookhouse	380 Sue Bowman	260 Sue Bowman	642 Julie Killips
	154 Debra Lambert	341 Becky Brookhouse	257 Peggy Phillips	638 Becky Brookhouse
	150 Anna Tacey	336 Anna Tacey	241 Anna Tacey	632 Sue Bowman
	126 Julie Killips	312 Julie Killips	240 Julie Killips	629 Sally Kish
	126 Sally Kish	290 Sally Kish	239 Sally Kish	612 Anna Tacey

#### Season Game Over Average Game - Ave=Difference

<b>Boys</b>	145 - 59=86	Jim Prah
	233 - 147=86	Tom Davis

#### Season Series over Average Series - Ave=Difference

	361 - 189=172	Tim Pennell
	547 - 381=166	Tom Davis

Saturday 2:00 pm

## MONITOR LANES

Lanes 19 - 28

## Season Game Over Average

## Game - Ave=Difference

164 - 80=84	John Lapan
145 - 63=82	Tim Pennell
232 - 157=75	Wayne Reinhardt
166 - 89=77	Becky Brookhouse
154 - 82=72	Debra Lambert
170 - 99=71	Sue Bowman
169 - 102=67	Peggy Phillips
126 - 73=53	Julie Killips

Girls

## Season Series over Average

## Series - Ave=Difference

476 - 327=149	Mickey Lorentz
476 - 345=131	Greg Beachy
437 - 315=122	Josh Bartreau
383 - 246=137	Debra Lambert
395 - 306=89	Peggy Phillips
312 - 231=81	Julie Killips
341 - 267=74	Becky Brookhouse
290 - 222=68	Sally Kish

## Last Week's Top Scores

## Scratch Game

## Scratch Series

## Handicap Game

## Handicap Series

<b>Boys</b>	232 Wayne Reinhardt	575 Wayne Reinhardt	270 Wayne Reinhardt	689 Wayne Reinhardt
	191 Tom Davis	512 Tom Davis	238 Brian Weiss	647 Tom Davis
	179 Josh Bartreau	477 Josh Bartreau	237 Matthew Roth	645 Dennis Dubuis
	175 Joe Beson	443 Joe Beson	236 Tom Davis	620 Joe Beson
	157 Tom Niemiec	421 Tom Niemiec	234 Joe Beson	616 Bob Laitinen
	148 Art Parkhurst	374 David Payne	228 Dennis Dubuis	608 Chris Humpert
	147 Brian Weiss	372 Brian Perrou	221 Josh Bartreau	606 Bruce Yaras
	140 Matthew Roth	366 Bruce Yaras	217 Tom Niemiec	605 Matthew Roth
	134 Dennis Dubuis	363 Dennis Dubuis	215 John Gillis	603 Josh Bartreau
	133 Brian Perrou	359 Art Parkhurst	213 Steve Carpenter	601 Tom Niemiec
	133 David Payne			
<b>Girls</b>	150 Anna Tacey	352 Debra Lambert	241 Anna Tacey	642 Julie Killips
	140 Peggy Phillips	345 Peggy Phillips	231 Julie Killips	606 Peggy Phillips
	131 Debra Lambert	333 Anna Tacey	227 Peggy Phillips	606 Anna Tacey
	121 Julie Killips	330 Sue Bowman	212 Debra Lambert	595 Debra Lambert
	118 Sue Bowman	312 Julie Killips	209 Becky Brookhouse	588 Becky Brookhouse
	113 Becky Brookhouse	300 Becky Brookhouse	201 Sue Bowman	579 Sue Bowman
	83 Sally Kish	209 Sally Kish	192 Sally Kish	536 Sally Kish

## Weekly Game Over Average

## Game - Ave=Difference

## Weekly Series over Average

## Series - Ave=Difference

<b>Boys</b>	232 - 157=75	Wayne Reinhardt	575 - 471=104	Wayne Reinhardt
	147 - 98=49	Brian Weiss	363 - 285=78	Dennis Dubuis
	140 - 92=48	Matthew Roth	512 - 447=65	Tom Davis
	191 - 149=42	Tom Davis	248 - 198=50	Chris Humpert
	175 - 134=41	Joe Beson	328 - 279=49	Bob Laitinen
<b>Girls</b>	150 - 98=52	Anna Tacey	312 - 231=81	Julie Killips
	121 - 77=44	Julie Killips	333 - 294=39	Anna Tacey
	140 - 103=37	Peggy Phillips	345 - 309=36	Peggy Phillips
	131 - 109=22	Debra Lambert	352 - 327=25	Debra Lambert
	113 - 93=20	Becky Brookhouse	300 - 279=21	Becky Brookhouse

## Individual High Averages

<b>Boys</b>	158.87	Wayne Reinhardt	<b>Girls</b>	109.60	Debra Lambert
	153.85	Josh Bartreau		107.48	Sue Bowman
	150.49	Tom Davis		104.26	Peggy Phillips
	139.64	Art Parkhurst		99.25	Anna Tacey
	134.79	Joe Beson		94.00	Becky Brookhouse
	133.74	Tom Niemiec		79.03	Julie Killips
	128.78	Brian Perrou		78.50	Sally Kish
	126.51	David Payne			
	119.45	Greg Beachy			
	115.26	John Lapan			
	113.68	Mickey Lorentz			
	111.97	Bruce Yaras			

**Team Rosters****Lane 19 - 10 - BOBCATS**

Name	Ave HDCP		Pins	Gms	-1-	-2-	-3-	High Game	High Sers
John Gillis	90	99	5714	63	116	112	75	124	318
Absent Bowler	bk80	108	0	0	v80	v80	v80	0	0
Dennis Dubuis	97	92	4580	47	114	115	134	167	363
Dennis Boettcher	80	108	5541	69	71	98	77	131	292
Nosh Thon	105	85	317	3				130	317

**Lane 20 - 2 - SUPER STRIKERS**

Name	Ave HDCP		Pins	Gms	-1-	-2-	-3-	High Game	High Sers
Tim Pennell	93	96	6767	72	94	109	77	147	361
Brian Perrou	128	64	8886	69	126	133	113	177	430
David Karrick	109	81	7854	72	111	100	85	173	420
Art Parkhurst	139	54	10054	72	87	148	124	205	511

**Lane 21 - 8 - WILD WILD WEST**

Name	Ave HDCP		Pins	Gms	-1-	-2-	-3-	High Game	High Sers
Jim Prah	79	108	5706	72	53	80	28	145	311
John Lapan	115	76	6570	57	112	112	82	164	410
Bruce Yaras	111	80	7054	63	126	125	115	158	374
Michael Sage	75	112	4734	63	79	89	77	107	276

**Lane 22 - 6 - THUNDER 4**

Name	Ave HDCP		Pins	Gms	-1-	-2-	-3-	High Game	High Sers
Chris Humpert	67	119	4856	72	84	87	77	113	262
Tom Niemiec	133	60	9629	72	118	157	146	187	498
Greg Beachy	119	72	6092	51	a109	a109	a109	191	476
Josh Bartreau	153	42	11077	72	152	179	146	223	574

**Lane 23 - 5 - SPICE GIRLS**

Name	Ave HDCP		Pins	Gms	-1-	-2-	-3-	High Game	High Sers
Sally Kish	78	109	4710	60	67	83	59	126	290
Julie Killips	79	108	5690	72	80	121	111	126	312
Anna Tacey	99	90	6253	63	63	120	150	150	336
Peggy Phillips	104	86	7507	72	91	140	114	169	395

**Lane 24 - 3 - AMERICAN WOLVES**

Name	Ave HDCP		Pins	Gms	-1-	-2-	-3-	High Game	High Sers
Aaron Parkhurst	104	86	7508	72	104	95	79	145	370
Debra Lambert	109	81	6905	63	100	131	121	154	383
Mark Cooper	108	82	6420	59	75	87	101	153	380
Tom Davis	150	45	10534	70	142	179	191	233	566

Saturday 2:00 pm

**MONITOR LANES**

Lanes 19 - 28

**Lane 25 - 9 - PINCRUSHERS**

Name	Ave HDCP		Pins Gms		-1-	-2-	-3-	High Game	High Sers
Brian Weiss	98	91	6532	66	83	81	147	156	373
Mickey Lorentz	113	78	6480	57	108	119	112	171	476
Matthew Roth	93	96	6725	72	79	95	140	140	356
Steve Carpenter	80	108	1936	24	66	82	105	105	272
Derek Lorentz	134	59	2023	15				176	447

**Lane 26 - 1 - KING PINS**

Name	Ave HDCP		Pins Gms		-1-	-2-	-3-	High Game	High Sers
Becky Brookhouse	94	95	5922	63	113	89	98	166	341
Paul Gradowski	57	128	3649	63	52	66	56	102	233
David Payne	126	66	9109	72	109	132	133	183	484
Bill Wegener	83	105	5731	69	82	79	88	126	301

**Lane 27 - 4 - GOING FOR 3**

Name	Ave HDCP		Pins Gms		-1-	-2-	-3-	High Game	High Sers
Joe Beson	134	59	8896	66	134	134	175	202	467
Mark Wongrowski	95	94	5735	60	87	107	98	132	335
Sue Bowman	107	83	5804	54	108	104	118	170	380
Wayne Reinhardt	158	37	10962	69	176	232	167	232	575

**Lane 28 - 7 - MADISON MISFITS**

Name	Ave HDCP		Pins Gms		-1-	-2-	-3-	High Game	High Sers
Jeff Bills	52	133	3162	60	48	46	55	92	216
Peter Hill	99	90	5942	60	100	105	88	141	343
Bob Laitinen	94	95	4179	44	110	107	111	128	328
Tim Wegener	114	77	4478	39	a104	a104	a104	158	399

*This Week's Statistics*

	<u>Over All</u>	<u>Boys</u>	<u>Girls</u>
How many people bowled	37	30	7
Number of games bowled	111	90	21
Actual average of week's scores	106.05	106.56	103.86
How many games above average	60	46	14
How many games below average	46	39	7
Pins above/below average per game	3.99	2.86	8.86
How many people raised average	23	17	6
by this amount	0.55	0.56	0.50
How many people went down	14	13	1
by this amount	-0.42	-0.42	-0.46
League average before bowling	102.59	104.21	95.66
League average after bowling	102.77	104.34	96.02
Change in league average	0.18	0.14	0.36
800s	--	--	--
775s	--	--	--
750s	--	--	--
725s	--	--	--
700s	--	--	--
675s	--	--	--
650s	--	--	--
625s	--	--	--
600s	--	--	--
575s	1	1	--
550s	--	--	--
525s	--	--	--
500s	1	1	--
475s	1	1	--
450s	--	--	--
425s	1	1	--
400s	1	1	--
below 400	32	25	7
300s	--	--	--
275s	--	--	--
250s	--	--	--
225s	1	1	--
200s	--	--	--
175s	5	5	--
150s	4	3	1
125s	17	15	2
100s	36	26	10
below 100	48	40	8

**Team Average vs Ave of Scores**

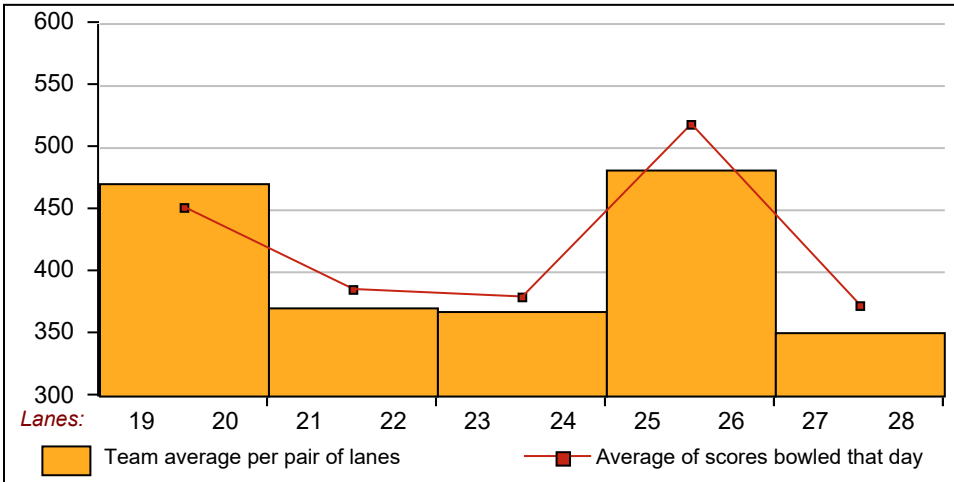

**Average of Scores for Each Game**

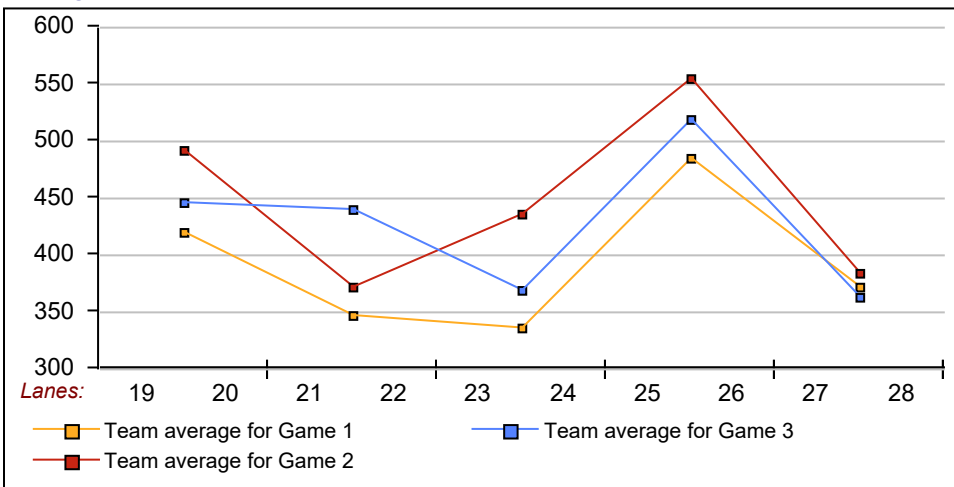

**Amount Over/Under Team Average**

