

Team Standings

Place	Lane	#	Team Name	Points Won	Points Lost	%Won	Scratch Pins	High Sers	High Game
1	19	8	THE TIGERS	10	2	83.3	26271	1742	648
2	29	4	KINGS & QUEENS	9	3	75.0	22887	1572	560
3	23	5	WILD WILD WEST	8	4	66.7	17951	1162	428
4	22	10	FOUR STRIKERS	7	5	58.3	23114	1587	597
5	21	6	THE COUGARS	7	5	58.3	22384	1427	501
6	26	11	THUNDER 4	7	5	58.3	20932	1312	495
7	20	3	PIN CRUSHERS	6	6	50.0	22662	1474	547
8	30	7	LIGHTNING STRIKES	5	7	41.7	19507	1329	460
9	25	1	GRAY WOLVES	5	7	41.7	15670	1214	475
10	24	9	MADISON MISFITS	5	7	41.7	15118	1083	425
11	27	2	SPICE GIRLS	3	9	25.0	19033	1192	439
12	28	12	BOBCATS	0	12		14565	988	351

Review of Last Week's Bowling.....

Lanes	Team Name	HDCP -1-	HDCP -2-	HDCP -3-	HDCP Total	Last Wk WON	Team Name	HDCP -1-	HDCP -2-	HDCP -3-	HDCP Total	Last Wk WON
19-20	WILD WILD WEST	726	808	711	2245	3	<---> GRAY WOLVES	712	699	768	2179	1
21-22	THE TIGERS	710	758	759	2227	3	<---> THUNDER 4	689	771	734	2194	1
23-24	KINGS & QUEENS	775	842	806	2423	4	<---> SPICE GIRLS	732	705	753	2190	0
25-26	LIGHTNING STRIKES	720	739	753	2212	0	<---> MADISON MISFITS	741	788	801	2330	4
27-28	PIN CRUSHERS	679	777	833	2289	1	<---> THE COUGARS	755	801	806	2362	3
29-30	BOBCATS	705	722	727	2154	0	<---> FOUR STRIKERS	724	773	751	2248	4

Lane Assignments

	19-20	21-22	23-24	25-26	27-28	29-30
18	01/20	8-3	6-10	5-9	1-11	2-12
19	01/27	10-2	7-5	11-3	12-4	9-1
20	02/03	11-7	9-12	1-8	5-10	6-4

Season High Scores

	Team Scratch Game	Team Scratch Series	Team Handicap Game	Team Handicap Series
648	THE TIGERS	1742 THE TIGERS	910 FOUR STRIKERS	2526 FOUR STRIKERS
597	FOUR STRIKERS	1587 FOUR STRIKERS	900 THE TIGERS	2519 THE TIGERS
560	KINGS & QUEENS	1572 KINGS & QUEENS	871 GRAY WOLVES	2503 PIN CRUSHERS
547	PIN CRUSHERS	1474 PIN CRUSHERS	867 PIN CRUSHERS	2499 KINGS & QUEEN
			867 MADISON MISFITS	
	Scratch Game	Scratch Series	Handicap Game	Handicap Series
Boys	215 Wayne Reinhardt	576 Wayne Reinhardt	279 Aaron Parkhurst	719 Ed Schnell
	211 Tom Davis	555 Tom Davis	273 Ed Schnell	706 Aaron Parkhurst
	204 Ed Schnell	512 Ed Schnell	264 Mark Cooper	700 John Lapan
	194 Joe Beson	481 Joe Beson	261 Matt Johnson	693 Matt Johnson
	187 Aaron Parkhurst	471 Josh Bartreau	259 Wayne Reinhardt	690 Wayne Reinhardt
	178 Josh Bartreau	468 Art Parkhurst	255 Mike Pesta	684 Mike Pesta
Girls	188 Sue Bowman	398 Sue Bowman	271 Sue Bowman	651 Becky Brookhouse
	147 Debra Lambert	390 Peggy Phillips	243 Tammy Turbin	650 Tammy Turbin
	142 Peggy Phillips	360 Debra Lambert	234 Becky Brookhouse	648 Sally Kish
	140 Tammy Turbin	341 Tammy Turbin	233 Sally Kish	647 Sue Bowman
	134 Anna Tacey	333 Becky Brookhouse	232 Debra Lambert	636 Peggy Phillips
	128 Becky Brookhouse	330 Anna Tacey	228 Peggy Phillips	627 Debra Lambert

Last Week's Top Scores

<u>Team Scratch Game</u>		<u>Team Scratch Series</u>		<u>Team Handicap Game</u>		<u>Team Handicap Series</u>	
558	KINGS & QUEENS	1571	KINGS & QUEENS	842	KINGS & QUEENS	2423	KINGS & QUEEN
515	PIN CRUSHERS	1462	THE TIGERS	833	PIN CRUSHERS	2362	THE COUGARS
504	THE TIGERS	1384	THE COUGARS	808	WILD WILD WEST	2330	MADISON MISFIT
480	THE COUGARS	1335	PIN CRUSHERS	806	THE COUGARS	2289	PIN CRUSHERS
463	FOUR STRIKERS	1318	FOUR STRIKERS	801	MADISON MISFITS	2248	FOUR STRIKERS
425	THUNDER 4	1156	THUNDER 4	773	FOUR STRIKERS	2245	WILD WILD WES
<u>Scratch Game</u>		<u>Scratch Series</u>		<u>Handicap Game</u>		<u>Handicap Series</u>	
Boys	181 Wayne Reinhardt	532	Wayne Reinhardt	236	John Socia	667	David Payne
	168 David Payne	466	David Payne	235	David Payne	652	Wayne Reinhardt
	166 Tom Davis	437	Tom Davis	229	Jeff Bills	628	Jeff Bills
	159 Ed Schnell	406	Ed Schnell	225	Ed Schnell	625	Chris Humpert
	155 Brian Perrou	404	Joe Beson	224	Billy Davis	624	Billy Davis
	155 John Socia	379	Mickey Lorentz	223	Brian Perrou	608	Peter Hill
	153 Joe Beson	378	Brian Perrou	221	Wayne Reinhardt	604	Ed Schnell
	147 Mickey Lorentz	367	Art Parkhurst	219	Peter Hill	601	John Socia
	146 Mike Pesta	362	Mike Pesta	215	Chris Humpert	599	Steve Carpenter
	139 Art Parkhurst	358	John Socia	215	Matthew Roth	592	Mark Kusmierz
	134 Aaron Parkhurst			213	Brian Weiss		
				213	Steve Carpenter		
				213	Mike Pesta		
				213	Mark Kusmierz		
Girls	124 Debra Lambert	325	Peggy Phillips	208	Debra Lambert	570	Becky Brookhouse
	119 Peggy Phillips	300	Anna Tacey	207	Tammy Turbin	564	Tammy Turbin
	116 Anna Tacey	293	Debra Lambert	203	Anna Tacey	561	Anna Tacey
	109 Tammy Turbin	270	Tammy Turbin	197	Peggy Phillips	559	Peggy Phillips
	92 Becky Brookhouse	261	Becky Brookhouse	195	Becky Brookhouse	545	Debra Lambert
	77 Sally Kish	224	Sally Kish	181	Sally Kish	536	Sally Kish
<u>Weekly Game Over Average</u>		<u>Weekly Series over Average</u>					
<u>Game - Ave=Difference</u>		<u>Series - Ave=Difference</u>					
Boys	155 - 110=45 John Socia	466 - 375=91	David Payne				
	98 - 54=44 Jeff Bills	235 - 162=73	Jeff Bills				
	168 - 125=43 David Payne	532 - 465=67	Wayne Reinhardt				
	127 - 92=35 Billy Davis	283 - 219=64	Chris Humpert				
Girls	124 - 106=18 Debra Lambert	261 - 255=6	Becky Brookhouse				
	109 - 91=18 Tammy Turbin	270 - 273=-3	Tammy Turbin				
	116 - 103=13 Anna Tacey	300 - 309=-9	Anna Tacey				
	92 - 85=7 Becky Brookhouse	325 - 339=-14	Peggy Phillips				

Individual High Averages

Boys	156.58	Wayne Reinhardt	Girls	112.96	Peggy Phillips
	152.90	Tom Davis		110.25	Sue Bowman
	145.94	Joe Beson		106.21	Debra Lambert
	143.42	Josh Bartreau		103.22	Anna Tacey
	131.65	Art Parkhurst		91.07	Tammy Turbin
	130.67	Tom Niemiec		85.92	Becky Brookhouse

Team Rosters**1 - GRAY WOLVES Lane 25**

Name	Ave HDCP		Pins	Gms	-1-	-2-	-3-	Total	High Game	High Sers
Becky Brookhouse	85	103	3351	39	80	89	92	261	128	333
Paul Gradowski	25	157	983	39	0	0	32	32	68	152
Debra Lambert	106	84	4461	42	82	87	124	293	147	360
Tammy Turbin	91	98	4098	45	109	82	79	270	140	341

2 - SPICE GIRLS Lane 27

Name	Ave HDCP		Pins	Gms	-1-	-2-	-3-	Total	High Game	High Sers
Sally Kish	83	105	4273	51	77	76	71	224	126	327
Anna Tacey	103	87	3716	36	101	83	116	300	134	330
Peggy Phillips	112	79	5761	51	107	99	119	325	142	390
Julie Killips	82	106	1989	24	a72	a72	a72	216	103	279

3 - PIN CRUSHERS Lane 20

Name	Ave HDCP		Pins	Gms	-1-	-2-	-3-	Total	High Game	High Sers
Brian Weiss	96	93	4345	45	80	88	120	288	136	338
Mickey Lorentz	127	65	6490	51	94	138	147	379	171	453
Matthew Roth	97	92	4961	51	97	87	122	306	140	339
Mike Pesta	124	68	6371	51	90	146	126	362	177	465

4 - KINGS & QUEENS Lane 29

Name	Ave HDCP		Pins	Gms	-1-	-2-	-3-	Total	High Game	High Sers
Ed Schnell	127	65	5228	41	106	159	141	406	204	512
Billy Davis	93	96	2819	30	106	127	100	333	129	333
Sue Bowman	110	81	3969	36	a100	a100	a100	300	188	398
Wayne Reinhardt	156	39	7516	48	179	172	181	532	215	576
Jennifer Tyson	61	125	742	12				0	95	220

5 - WILD WILD WEST Lane 23

Name	Ave HDCP		Pins	Gms	-1-	-2-	-3-	Total	High Game	High Sers
Jim Prah	53	132	2101	39	64	67	41	172	83	209
John Lapan	113	78	4070	36	101	106	90	297	162	384
Bruce Yaras	89	99	4541	51	73	91	87	251	121	294
John Socia	111	80	4347	39	99	155	104	358	160	414

6 - THE COUGARS Lane 21

Name	Ave HDCP		Pins	Gms	-1-	-2-	-3-	Total	High Game	High Sers
David Payne	127	65	6496	51	147	151	168	466	168	466
John Gillis	95	94	4583	48	90	94	84	268	128	333
Steve Carpenter	87	101	4467	51	73	111	109	293	145	365
Billy Hodder	129	63	6224	48	a119	a119	a119	357	177	466

7 - LIGHTNING STRIKES Lane 30

<u>Name</u>	<u>Ave HDCP</u>		<u>Pins Gms</u>		<u>-1-</u>	<u>-2-</u>	<u>-3-</u>	<u>Total</u>	<u>High Game</u>	<u>High Sers</u>
Mark Cooper	112	79	3716	33	a102	a102	a102	306	171	395
Charles Phillips	99	90	4159	42	a89	a89	a89	267	148	393
Mark Kusmierz	75	112	3168	42	67	86	100	253	114	264
Don Threehouse	107	83	4393	41	a97	a97	a97	291	154	373

8 - THE TIGERS Lane 19

<u>Name</u>	<u>Ave HDCP</u>		<u>Pins Gms</u>		<u>-1-</u>	<u>-2-</u>	<u>-3-</u>	<u>Total</u>	<u>High Game</u>	<u>High Sers</u>
Aaron Parkhurst	120	72	6167	51	97	134	122	353	187	427
David Karrick	116	75	5947	51	93	127	118	338	155	429
Joe Beson	145	49	7443	51	148	103	153	404	194	481
Art Parkhurst	131	62	6714	51	117	139	111	367	176	468

9 - MADISON MISFITS Lane 24

<u>Name</u>	<u>Ave HDCP</u>		<u>Pins Gms</u>		<u>-1-</u>	<u>-2-</u>	<u>-3-</u>	<u>Total</u>	<u>High Game</u>	<u>High Sers</u>
Jeff Bills	56	129	2696	48	73	98	64	235	109	240
Peter Hill	98	91	4745	48	108	99	128	335	148	349
Bob Laitinen	93	96	3919	42	65	96	114	275	133	341
Kenny Homminga	72	115	1305	18	a62	a62	a62	186	97	236

10 - FOUR STRIKERS Lane 22

<u>Name</u>	<u>Ave HDCP</u>		<u>Pins Gms</u>		<u>-1-</u>	<u>-2-</u>	<u>-3-</u>	<u>Total</u>	<u>High Game</u>	<u>High Sers</u>
Brian Perrou	124	68	6349	51	125	155	98	378	176	447
Tim Pennell	92	97	3965	43	a82	a82	a82	246	121	332
Mark Wongrowski	85	103	4348	51	64	98	95	257	116	303
Tom Davis	152	43	7798	51	143	128	166	437	211	555

11 - THUNDER 4 Lane 26

<u>Name</u>	<u>Ave HDCP</u>		<u>Pins Gms</u>		<u>-1-</u>	<u>-2-</u>	<u>-3-</u>	<u>Total</u>	<u>High Game</u>	<u>High Sers</u>
Chris Humpert	74	113	3585	48	97	85	101	283	104	283
Tom Niemiec	130	63	6272	48	94	126	118	338	166	455
Greg Beachy	109	81	4929	45	69	110	80	259	155	411
Matt Johnson	98	91	4742	48	83	104	89	276	168	414
Josh Bartreau	143	51	1721	12				0	178	471

12 - BOBCATS Lane 28

<u>Name</u>	<u>Ave HDCP</u>		<u>Pins Gms</u>		<u>-1-</u>	<u>-2-</u>	<u>-3-</u>	<u>Total</u>	<u>High Game</u>	<u>High Sers</u>
Dennis Boettcher	80	108	4121	51	68	85	90	243	115	285
David Davis	67	119	1677	25	a57	a57	a57	171	98	252
Mark Derr	59	126	1256	21	a49	a49	a49	147	87	235
Dennis Dubuis	89	99	1616	18	a79	a79	a79	237	137	326

This Week's Statistics

	Over All	Boys	Girls
How many people bowled	37	31	6
Number of games bowled	111	93	18
Actual average of week's scores	103.13	105.10	92.94
How many games above average	59	53	6
How many games below average	52	40	12
Pins above/below average per game	0.77	1.71	-4.06
How many people raised average	16	15	1
by this amount	0.75	0.80	0.09
How many people went down	21	16	5
by this amount	-0.53	-0.58	-0.38
League average before bowling	102.85	103.88	97.49
League average after bowling	102.87	103.97	97.20
Change in league average	0.03	0.09	-0.30
800s	--	--	--
775s	--	--	--
750s	--	--	--
725s	--	--	--
700s	--	--	--
675s	--	--	--
650s	--	--	--
625s	--	--	--
600s	--	--	--
575s	--	--	--
550s	--	--	--
525s	1	1	--
500s	--	--	--
475s	--	--	--
450s	1	1	--
425s	1	1	--
400s	2	2	--
below 400	32	26	6
300s	--	--	--
275s	--	--	--
250s	--	--	--
225s	--	--	--
200s	--	--	--
175s	2	2	--
150s	8	8	--
125s	16	16	--
100s	28	22	6
below 100	57	45	12

Team Average vs Ave of Scores

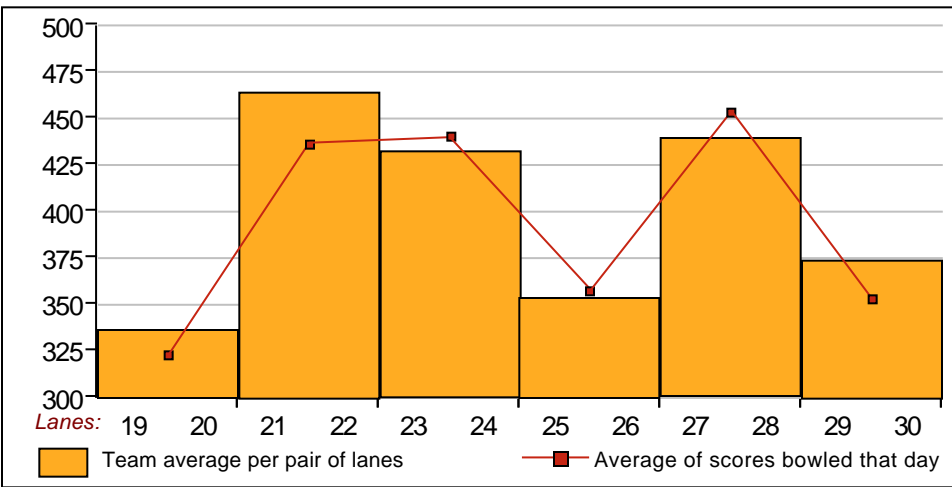

Average of Scores for Each Game

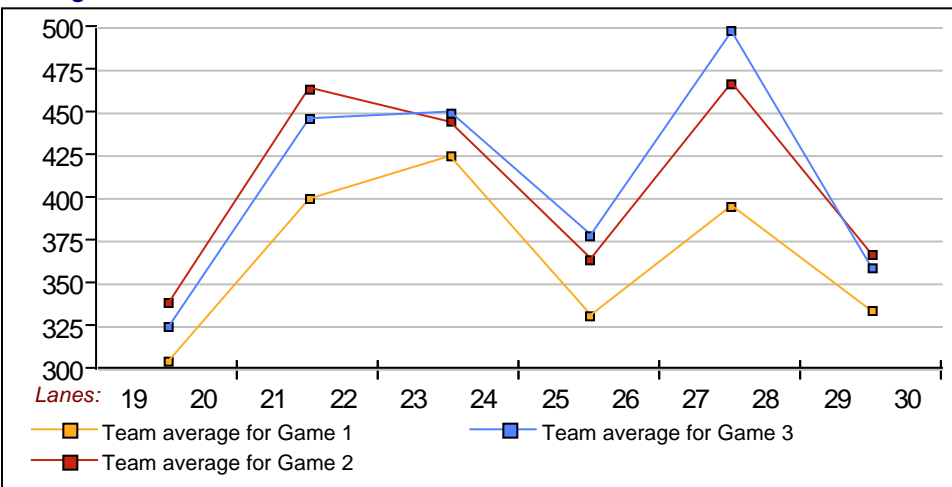

Amount Over/Under Team Average

