

Thursday 6:30 pm

## MONITOR LANES

Lanes 29 - 40

**Thank you for bowling with us! We hope to see you next season!**

USBC Certification: 736670 Lane Certification: 493

President: Dick Clifford Sr. is on Lane 37 Vice President: Andy Gielda is on Lane 33

Secretary/Treasurer: Rick Dodick is on Lane 31

### Team Standings In Each Division

Place	#	Team Name	Points Won	Points Lost	%Won	Scratch Pins	High Game	High Sers
<i>NORTH DIVISION</i>								
1	8	HOOLIGAN'S	67	38	63.8	87833	1178	3182
2	9	ARTISANS LANDSCAPING	61	44	58.1	91160	1164	3260
3	11	RASMUS ELECTRIC	57	48	54.3	88290	1139	3179
4	10	SPRING VALLEY GOLF	51	54	48.6	87352	1105	3139
5	5	BAY CAST INC.	41	64	39.0	83721	1076	3101
6	7	HYMMCO	32	73	30.5	85310	1123	3093
<i>SOUTH DIVISION</i>								
1	2	WHEELER RD DRIVING RANGE	67	38	63.8	87692	1218	3376
2	12	STATE PARK DRIVING RANGE	66	39	62.9	79918	1067	3025
3	6	BUFFALO WILD WINGS	50	55	47.6	88671	1126	3190
4	3	BARNEY'S BAR & GRILL	47	58	44.8	87470	1167	3189
5	4	MONITOR LANES	47	58	44.8	85918	1119	3099
6	1	FELMLEE LANDSCAPING	44	61	41.9	90026	1133	3347

#### Review of Last Week's Bowling.....

Lanes	Team Name	HDCP -1-	HDCP -2-	HDCP -3-	HDCP Total	Last Wk WON		Team Name	HDCP -1-	HDCP -2-	HDCP -3-	HDCP Total	Last Wk WON
29-30	MONITOR LANES	877	960	<b>1025</b>	2862	2	<--->	FELMLEE LANDSCAPI	<b>1072</b>	<b>995</b>	932	<b>2999</b>	5
31-32	BUFFALO WILD WING	923	<b>985</b>	915	2823	2	<--->	SPRING VALLEY GOL	<b>1002</b>	968	<b>954</b>	<b>2924</b>	5
33-34	HOOLIGAN'S	1012	<b>1102</b>	<b>1093</b>	<b>3207</b>	5	<--->	ARTISANS LANDSCAP	<b>1118</b>	1019	1019	3156	2
35-36	STATE PARK DRIVING	<b>1068</b>	<b>1026</b>	<b>1135</b>	<b>3229</b>	7	<--->	BARNEY'S BAR & GRI	988	846	878	2712	0
37-38	BAY CAST INC.	917	852	994	2763	0	<--->	HYMMCO	<b>1017</b>	<b>1022</b>	<b>1004</b>	<b>3043</b>	7
39-40	WHEELER RD DRIVING	<b>981</b>	<b>1061</b>	936	<b>2978</b>	5	<--->	RASMUS ELECTRIC	964	934	<b>955</b>	2853	2

**Thanks for bowling! We hope you had a good time. See you next season!**

### Season High Scores

Team Scratch Game	Team Scratch Series
1218 WHEELER RD DRIVING RANGE	3376 WHEELER RD DRIVING RANG
1178 HOOLIGAN'S	3347 FELMLEE LANDSCAPING
1167 BARNEY'S BAR & GRILL	3260 ARTISANS LANDSCAPING
1164 ARTISANS LANDSCAPING	3190 BUFFALO WILD WINGS
1139 RASMUS ELECTRIC	3189 BARNEY'S BAR & GRILL
1133 FELMLEE LANDSCAPING	3182 HOOLIGAN'S
1126 BUFFALO WILD WINGS	3179 RASMUS ELECTRIC
1123 HYMMCO	3139 SPRING VALLEY GOLF
1119 MONITOR LANES	3101 BAY CAST INC.
1105 SPRING VALLEY GOLF	3099 MONITOR LANES
1076 BAY CAST INC.	3093 HYMMCO
1067 STATE PARK DRIVING RANGE	3025 STATE PARK DRIVING RANGE

Bowlers must have completed a minimum of 60 games to be eligible for any league award.

*Thank you for bowling with us! We hope to see you next season!*

### Season High Scores - Continued

#### Scratch Game

300	Jeff Krzysik
300	Rich Chapman
299	Nick Felmlee
290	Sam Brown
289	Kevin Miller
289	Marty Truemner
289	Charlie Davis
289	John Pflueger
287	Tim Monville
280	Dave Young
279	Dick Clifford Sr.
279	Bernie Bartys
279	Chuck Christopherson
279	Chris Trinklein
278	Kerry Sharp
278	Steve Roznowski

#### Scratch Series

782	Glenn McQuarter Jr.
771	Jeff Krzysik
770	Chuck Christopherson
755	Bernie Bartys
748	Nick Felmlee
741	Rich Chapman
741	Nate Kolberg
739	Chris Trinklein
735	Mike Behmlander
733	Paul Richard
730	Sam Brown
727	Glenn McQuarter Sr.
723	Mike Douponce
719	Clark Bossbach
719	John Pflueger

### Last Week's Top Scores

#### Team Scratch Game

1118	ARTISANS LANDSCAPING
1072	FELMLEE LANDSCAPING
1067	STATE PARK DRIVING RANGE
1056	HOOLIGAN'S
1052	WHEELER RD DRIVING RANGE
1022	HYMMCO
994	SPRING VALLEY GOLF
988	BARNEY'S BAR & GRILL

#### Scratch Game

279	Dick Clifford Sr.
269	Mike Ueberroth
263	Jeff Krzysik
261	Joe Stilwell
256	Sam Brown
255	Tim Monville
252	Mike Behmlander
248	Mike Douponce
248	Rich Chapman
247	Kerry Sharp
246	Joe Clifford
237	Dave Young
236	John Pflueger
234	Bob Dzurka
234	Ken Roznowski
233	Marty Truemner
233	Chuck Christopherson
233	Chris Trinklein
232	Andy Gielda
228	Bernie Bartys

#### Team Scratch Series

3156	ARTISANS LANDSCAPING
3069	HOOLIGAN'S
3043	HYMMCO
3025	STATE PARK DRIVING RANGE
2999	FELMLEE LANDSCAPING
2951	WHEELER RD DRIVING RANG
2900	SPRING VALLEY GOLF
2853	RASMUS ELECTRIC

#### Scratch Series

706	Mike Douponce
695	Tim Monville
694	Sam Brown
693	Joe Clifford
682	Kerry Sharp
672	Mike Ueberroth
671	Mike Behmlander
671	Bernie Bartys
667	Joe Stilwell
649	Rich Chapman
640	Clark Bossbach
622	Steve Roznowski
621	Chuck Christopherson
617	Roger Claus
612	Jeff Krzysik
610	Bob Dzurka
606	Andy Gielda
606	Rodney Knochel
605	Dave Young
602	John Pflueger

Thursday 6:30 pm

**MONITOR LANES**

Lanes 29 - 40

*Thank you for bowling with us! We hope to see you next season!***Individual High Averages**

218.33	Paul Richard	215.36	Jeff Krzysik	214.43	Bernie Bartys
212.04	Sam Brown	211.82	Glenn McQuarter Jr.	208.49	Scott Weston
206.99	Chris Trinklein	206.93	John Pflueger	206.75	Nick Felmlee
206.32	Steve Roznowski	205.40	Kerry Sharp	204.75	Rich Chapman
204.09	Marty Truemner	204.08	Brian Bullock	203.49	Nate Kolberg
203.36	Mike Douponce	203.13	McKinley Woods	202.99	Chuck Christopherson
202.39	Mike Behmlander	202.35	Chad Fournier	202.23	Dan Behmlander
201.53	Dave Young	201.05	Clark Bossbach	200.56	Jorden Gary
200.04	Eric Sturm	199.84	Jim Sy	199.21	Andy Gielda
197.91	Ryan Samolewski	197.32	Dean Ludwig	197.28	Roy Rasmus
194.56	Ken Roznowski	194.49	Rodney Knochel	194.07	Dick Clifford Sr.

**Team Rosters****Lane 29 - 6 - BUFFALO WILD WINGS**

Name	Ave	HDCP	Pins	Gms	-1-	-2-	-3-	Total	High Game	High Sers
Ryan Samolewski	197	38	14843	75	149	177	167	493	268	693
Mike Wenglikowski	186	48	13393	72	206	199	184	589	248	659
Kevin Miller	193	42	14485	75	185	196	179	560	289	656
Jorden Gary	200	36	15042	75	203	189	204	596	277	678
Eric Sturm	200	36	15003	75	180	224	181	585	267	711
McKinley Woods	203	33	15844	78				0	267	698
James Woods Jr.	bk204	32	602	3				0	237	602

**Lane 30 - 7 - HYMMCO**

Name	Ave	HDCP	Pins	Gms	-1-	-2-	-3-	Total	High Game	High Sers
Rodney Knochel	194	41	17504	90	222	179	205	606	267	690
Ryan Cudworth	182	52	6025	33	174	157	202	533	226	617
Tim Monville	183	51	14348	78	255	248	192	695	287	695
Bernie Bartys	214	23	18012	84	217	228	226	671	279	755
Dale Conroy	186	48	14940	80	149	210	179	538	257	654
Brian Bowen	177	56	3191	18				0	254	597
Matt Bauer	173	60	5202	30				0	266	684
Steven Morell	165	67	2486	15				0	213	536

**Lane 31 - 4 - MONITOR LANES**

Name	Ave	HDCP	Pins	Gms	-1-	-2-	-3-	Total	High Game	High Sers
Jim Sy	199	36	17386	87	192	153	216	561	267	687
Paul Douponce	167	65	15049	90	147	165	192	504	218	604
Rick Dodick	179	54	13984	78	160	171	179	510	256	647
Mike Metzler	198	37	4771	24	169	219	183	571	267	691
Scott Weston	208	28	18764	90	166	209	212	587	255	707
Dean Ludwig	197	38	15194	77				0	268	666
David Mann	bk213	24	1139	6				0	220	586

Thursday 6:30 pm

**MONITOR LANES**

Lanes 29 - 40

*Thank you for bowling with us! We hope to see you next season!***Lane 32 - 12 - STATE PARK DRIVING RANGE**

Name	Ave HDCP		Pins	Gms	-1-	-2-	-3-	Total	High Game	High Sers
Bill Arnold	167	65	10077	60	191	183	191	565	240	590
Pete Pafford	170	63	8173	48	184	190	194	568	223	591
Tom Sheckler	178	55	13957	78	181	168	188	537	257	636
Mike Douponce	203	33	13422	66	212	248	246	706	277	723
Rich Chapman	204	32	16585	81	232	169	248	649	300	741
Nick Jean	140	90	5897	42				0	205	491
John MacDonald	156	75	8441	54				0	212	514
Jeff McFarland	bk195	40	510	3				0	186	510
Shawn Girou	160	72	1926	12				0	205	513

**Lane 33 - 8 - HOOLIGAN'S**

Name	Ave HDCP		Pins	Gms	-1-	-2-	-3-	Total	High Game	High Sers
Travis Schwannecke	178	55	15009	84	215	188	146	549	243	609
Erik Fielbrandt	181	53	14168	78	179	182	199	560	249	635
Kerry Sharp	205	31	16021	78	203	247	232	682	278	714
Andy Gielda	199	36	15538	78	173	232	201	606	265	699
Mike Ueberroth	212	25	12108	57	196	207	269	672	277	713
Paul Buda Jr.	177	56	3198	18				0	236	580
Brad Bilhimer	209	27	11301	54				0	299	745

**Lane 34 - 2 - WHEELER RD DRIVING RANGE**

Name	Ave HDCP		Pins	Gms	-1-	-2-	-3-	Total	High Game	High Sers
Brian Nalevayko	184	50	13252	72	157	194	170	521	244	670
Joe Stilwell	177	56	13313	75	200	206	261	667	261	667
Brian Bullock	204	32	15306	75	199	214	156	569	263	718
Chuck Christopherson	202	34	15427	76	183	233	205	621	279	770
Chris Trinklein	206	30	18629	90	233	205	135	573	279	739
Daniel LaMoria	190	45	5136	27				0	258	654
Dan Wise	189	45	5694	30				0	271	697
Andrew Smith	185	49	557	3				0	200	557

**Lane 35 - 9 - ARTISANS LANDSCAPING**

Name	Ave HDCP		Pins	Gms	-1-	-2-	-3-	Total	High Game	High Sers
Chad Fournier	202	34	14569	72	159	178	201	538	267	710
Joe Clifford	210	27	9459	45	246	213	234	693	276	702
Sam Brown	212	25	16539	78	256	226	212	694	290	730
Darrin Haut	201	35	7253	36	205	158	197	560	245	692
Mike Behmlander	202	34	17001	84	252	244	175	671	259	735
Dan Behmlander	202	34	13954	69				0	267	701
Chris Hillman	193	42	6381	33				0	256	698
Tyler Behmlander	184	50	4417	24				0	247	656

Thursday 6:30 pm

**MONITOR LANES**

Lanes 29 - 40

*Thank you for bowling with us! We hope to see you next season!***Lane 36 - 3 - BARNEY'S BAR & GRILL**

<u>Name</u>	<u>Ave HDCP</u>		<u>Pins Gms</u>		<u>-1-</u>	<u>-2-</u>	<u>-3-</u>	<u>Total</u>	<u>High Game</u>	<u>High Sers</u>
Nate Kolberg	203	33	15872	78	197	174	193	564	266	741
Jeff Dodick	179	54	12902	72	179	124	126	429	257	671
Carl Glaza	187	47	14656	78	169	169	167	505	268	668
John Pflueger	206	30	14899	72	180	186	236	602	289	719
Jeff Krzysik	215	22	16798	78	263	193	156	612	300	771
Gary Podleski	169	63	10159	60				0	223	604

**Lane 37 - 1 - FELMLEE LANDSCAPING**

<u>Name</u>	<u>Ave HDCP</u>		<u>Pins Gms</u>		<u>-1-</u>	<u>-2-</u>	<u>-3-</u>	<u>Total</u>	<u>High Game</u>	<u>High Sers</u>
Dave Young	201	35	15115	75	200	237	168	605	280	700
Ken Roznowski	194	41	14008	72	189	234	178	601	265	663
Dick Clifford Sr.	194	41	14555	75	279	134	161	574	279	665
Steve Roznowski	206	30	14855	72	214	209	199	622	278	699
Nick Felmlee	206	30	17367	84	190	181	226	597	299	748
Gib Felmlee	200	36	9644	48				0	263	702
Bill Boucher	190	45	3425	18				0	257	616

**Lane 38 - 10 - SPRING VALLEY GOLF**

<u>Name</u>	<u>Ave HDCP</u>		<u>Pins Gms</u>		<u>-1-</u>	<u>-2-</u>	<u>-3-</u>	<u>Total</u>	<u>High Game</u>	<u>High Sers</u>
Kent Peil	185	49	5016	27	184	186	190	560	245	649
Martin Wisniewski	178	55	13940	78	195	169	214	578	245	636
Roger Clauss	193	42	13945	72	203	223	191	617	259	669
Mike Schultz	193	42	14533	75	209	179	148	536	277	671
Evan Appold	198	37	8357	42				0	266	724
Daryl Appold	186	48	12302	66				0	251	645
Paul Richard	218	19	17030	78	a203	a203	a203	609	268	733

**Lane 39 - 5 - BAY CAST INC.**

<u>Name</u>	<u>Ave HDCP</u>		<u>Pins Gms</u>		<u>-1-</u>	<u>-2-</u>	<u>-3-</u>	<u>Total</u>	<u>High Game</u>	<u>High Sers</u>
Jim Dee	172	61	10857	63	142	133	173	448	235	611
Manny Jasman Jr.	175	58	3155	18	156	140	195	491	224	604
Jerry Gutchak	171	62	5155	30	183	146	146	475	199	572
Bob Dzurka	186	48	14012	75	180	196	234	610	247	639
Glenn McQuarter Sr.	189	45	17065	90	201	182	191	574	276	727
Glenn McQuarter Jr.	211	26	16522	78				0	269	782
Gene Rhode	177	56	13864	78				0	248	673
Jim McDonell	171	62	3611	21				0	242	649

Thursday 6:30 pm

**MONITOR LANES**

Lanes 29 - 40

*Thank you for bowling with us! We hope to see you next season!***Lane 40 - 11 - RASMUS ELECTRIC**

<u>Name</u>	<u>Ave HDCP</u>		<u>Pins</u>	<u>Gms</u>	<u>-1-</u>	<u>-2-</u>	<u>-3-</u>	<u>Total</u>	<u>High Game</u>	<u>High Sers</u>
Mike Kasperski	187	47	9011	48	181	222	181	584	230	607
Sonny Willett	193	42	15702	81	160	179	177	516	257	675
Clark Bossbach	201	35	15682	78	201	215	224	640	275	719
Roy Rasmus	197	38	15980	81	189	150	181	520	258	707
Marty Truemner	204	32	15307	75	233	168	192	593	289	717
Charlie Davis	190	45	14879	78				0	289	649

Thursday 6:30 pm

**MONITOR LANES**

Lanes 29 - 40

***Thank you for bowling with us! We hope to see you next season!******This Week's Statistics***

	<b>Men</b>
How many people bowled	59
Number of games bowled	177
Actual average of week's scores	193.52
How many games above average	86
How many games below average	89
Pins above/below average per game	0.20
How many people raised average	30
by this amount	0.59
How many people went down	29
by this amount	-0.72
League average before bowling	193.75
League average after bowling	193.70
Change in league average	-0.06
800s	-
775s	-
750s	-
725s	-
700s	1
675s	4
650s	4
625s	2
600s	10
575s	8
550s	13
525s	6
500s	6
475s	3
450s	-
425s	2
400s	-
below 400	-
300s	-
275s	1
250s	6
225s	22
200s	39
175s	65
150s	30
125s	13
100s	1
below 100	-

*Thank you for bowling with us! We hope to see you next season!*

**Team Average vs Ave of Scores**

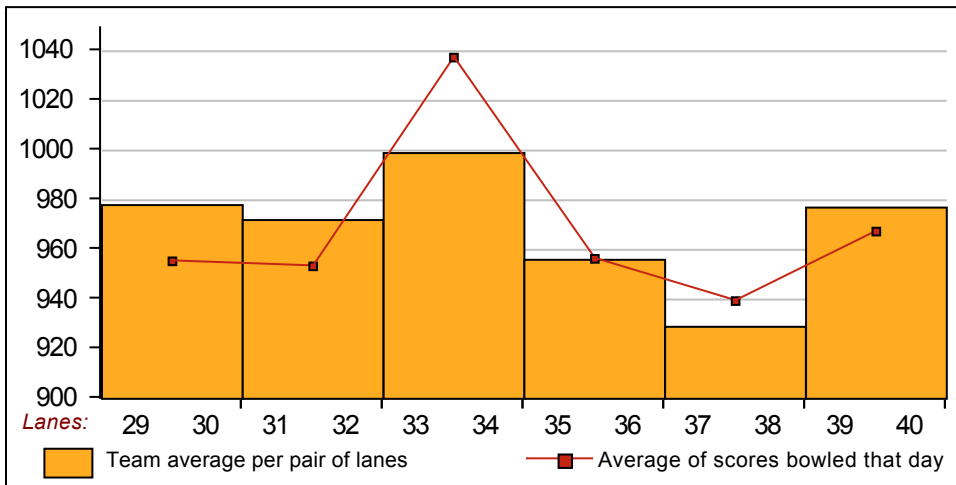

**Average of Scores for Each Game**

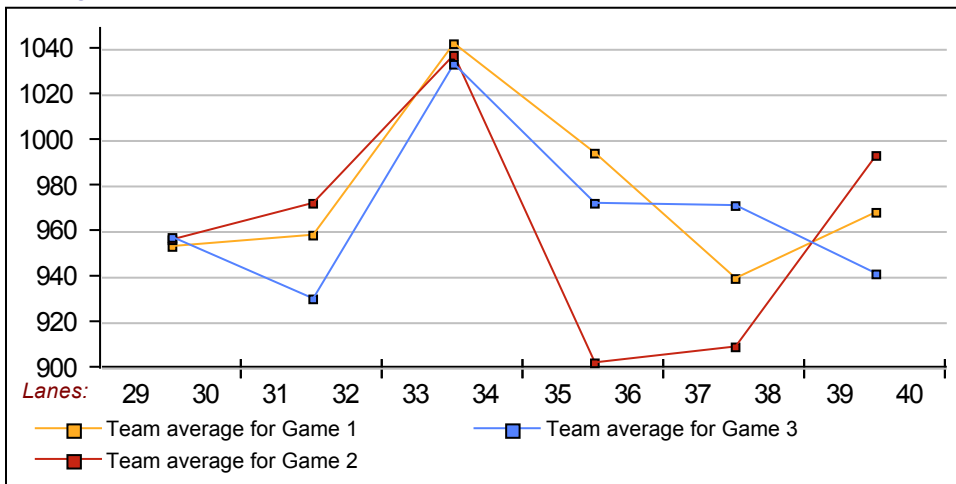

**Amount Over/Under Team Average**

