

Lane Assignments

| | | 1-2 | 3-4 |
|------|-------|------|------|
| Wk02 | 09/21 | 3- 1 | 4- 2 |
| Wk03 | 09/28 | 2- 3 | 1- 4 |
| Wk04 | 10/05 | 3- 4 | 2- 1 |

Season High Scores

| | Scratch Game | Scratch Series |
|--------------|---------------------|----------------------|
| Boys | 98 Bruce Sharrow | 176 Bruce Sharrow |
| | 89 Colten Roznowski | 169 Colten Roznowski |
| | 86 Harrison Garske | 164 Harrison Garske |
| | 78 Atticus Walther | 151 Atticus Walther |
| | 72 Elijah Rau | 140 Elijah Rau |
| Girls | 89 Natalie Gibbon | 176 Quinn Garske |
| | 89 Quinn Garske | 173 Natalie Gibbon |
| | 87 Zoey Turbin | 163 Nora Patten |
| | 82 Nora Patten | 160 Zoey Turbin |
| | 74 Rylie Block | 139 Brooklyn Sharrow |
| | 71 Brooklyn Sharrow | 133 Rylie Block |

Last Week's Top Scores

| | Scratch Game | Scratch Series |
|--------------|---------------------|----------------------|
| Boys | 98 Bruce Sharrow | 176 Bruce Sharrow |
| | 89 Colten Roznowski | 169 Colten Roznowski |
| | 86 Harrison Garske | 164 Harrison Garske |
| | 78 Atticus Walther | 151 Atticus Walther |
| | 72 Elijah Rau | 140 Elijah Rau |
| Girls | 89 Natalie Gibbon | 176 Quinn Garske |
| | 89 Quinn Garske | 173 Natalie Gibbon |
| | 87 Zoey Turbin | 163 Nora Patten |
| | 82 Nora Patten | 160 Zoey Turbin |
| | 74 Rylie Block | 139 Brooklyn Sharrow |
| | 71 Brooklyn Sharrow | 133 Rylie Block |

Individual High Averages

| | | | |
|-------------|------------------------|--------------|------------------------|
| Boys | 88.00 Bruce Sharrow | Girls | 88.00 Quinn Garske |
| | 84.50 Colten Roznowski | | 86.50 Natalie Gibbon |
| | 82.00 Harrison Garske | | 81.50 Nora Patten |
| | 75.50 Atticus Walther | | 80.00 Zoey Turbin |
| | 70.00 Elijah Rau | | 69.50 Brooklyn Sharrow |
| | | | 66.50 Rylie Block |

Team Rosters

1 - KING & QUEEN STRIKERS Lane 2

| Name | Avg | Pins | Gms | High Game | High Sers |
|-----------------|-----|------|-----|-----------|-----------|
| Nora Patten | 81 | 163 | 2 | 82 | 163 |
| Harrison Garske | 82 | 164 | 2 | 86 | 164 |
| Natalie Gibbon | 86 | 173 | 2 | 89 | 173 |

2 - THE STRIKE QUEENS Lane 4

| Name | Avg | Pins | Gms | High Game | High Sers |
|--------------|-----|------|-----|-----------|-----------|
| Quinn Garske | 88 | 176 | 2 | 89 | 176 |
| Rylie Block | 66 | 133 | 2 | 74 | 133 |
| Zoey Turbin | 80 | 160 | 2 | 87 | 160 |

3 - TEAM 3 Lane 1

| Name | Avg | Pins | Gms | High Game | High Sers |
|------------------|-----|------|-----|-----------|-----------|
| Bruce Sharrow | 88 | 176 | 2 | 98 | 176 |
| Brooklyn Sharrow | 69 | 139 | 2 | 71 | 139 |

4 - THE CREW Lane 3

| Name | Avg | Pins | Gms | High Game | High Sers |
|------------------|-----|------|-----|-----------|-----------|
| Colten Roznowski | 84 | 169 | 2 | 89 | 169 |
| Atticus Walther | 75 | 151 | 2 | 78 | 151 |
| Elijah Rau | 70 | 140 | 2 | 72 | 140 |

This Week's Statistics

| | <u>Over All</u> | <u>Boys</u> | <u>Girls</u> |
|-----------------------------------|-----------------|-------------|--------------|
| How many people bowled | 11 | 5 | 6 |
| Number of games bowled | 22 | 10 | 12 |
| Actual average of week's scores | 79.27 | 80.00 | 78.67 |
| How many games above average | 12 | 5 | 7 |
| How many games below average | 9 | 5 | 4 |
| Pins above/below average per game | 1.45 | 0.60 | 2.17 |
| How many people raised average | 3 | 1 | 2 |
| by this amount | 8.50 | 4.00 | 10.75 |
| How many people went down | 4 | 2 | 2 |
| by this amount | -2.75 | -0.75 | -4.75 |
| League average before bowling | 77.95 | 79.50 | 76.67 |
| League average after bowling | 79.27 | 80.00 | 78.67 |
| Change in league average | 1.32 | 0.50 | 2.00 |
| 800s | -- | -- | -- |
| 775s | -- | -- | -- |
| 750s | -- | -- | -- |
| 725s | -- | -- | -- |
| 700s | -- | -- | -- |
| 675s | -- | -- | -- |
| 650s | -- | -- | -- |
| 625s | -- | -- | -- |
| 600s | -- | -- | -- |
| 575s | -- | -- | -- |
| 550s | -- | -- | -- |
| 525s | -- | -- | -- |
| 500s | -- | -- | -- |
| 475s | -- | -- | -- |
| 450s | -- | -- | -- |
| 425s | -- | -- | -- |
| 400s | -- | -- | -- |
| below 400 | 11 | 5 | 6 |
| 300s | -- | -- | -- |
| 275s | -- | -- | -- |
| 250s | -- | -- | -- |
| 225s | -- | -- | -- |
| 200s | -- | -- | -- |
| 175s | -- | -- | -- |
| 150s | -- | -- | -- |
| 125s | -- | -- | -- |
| 100s | -- | -- | -- |
| below 100 | 22 | 10 | 12 |

Team Average vs Avg of Scores

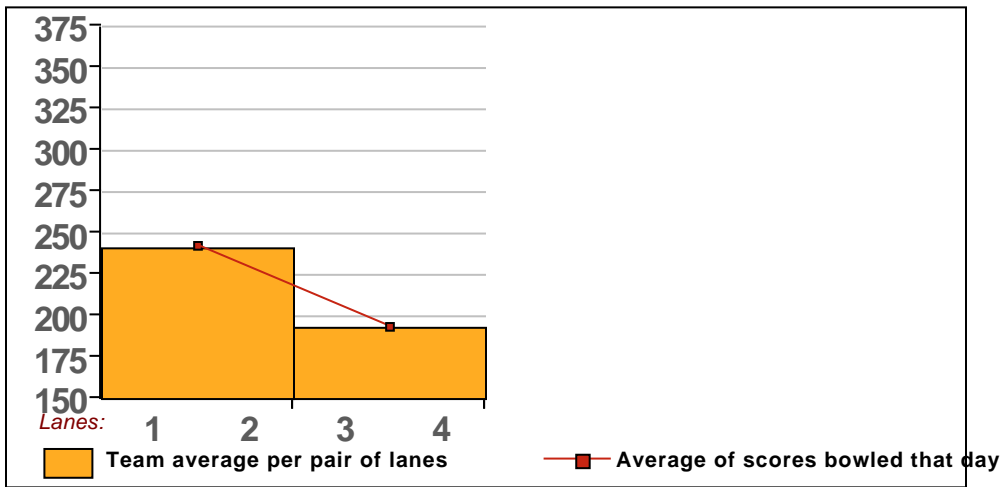

Average of Scores for Each Game

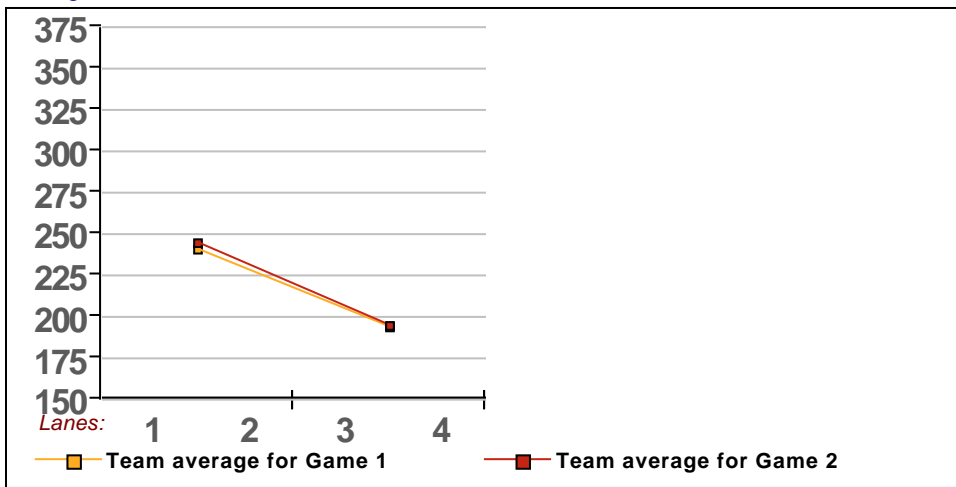

Amount Over/Under Team Average

